

Floating Restaurant



(+) Floating structure 40 x 7m with 308 m² welcoming a panoramic bar restaurant. Service area on the lower deck has traditional kitchen, technical room, and toilets for customers.

Client area has a bar part with 6 seats and restaurant room with 82 seats.

The upper deck can be organized for events.

Two gateways provide access, one for the staff to the services area and the other for the clients to an intermediate deck, waiting area for the customers for the restaurant and the bar.

The floating restaurant is fully air-conditioned.

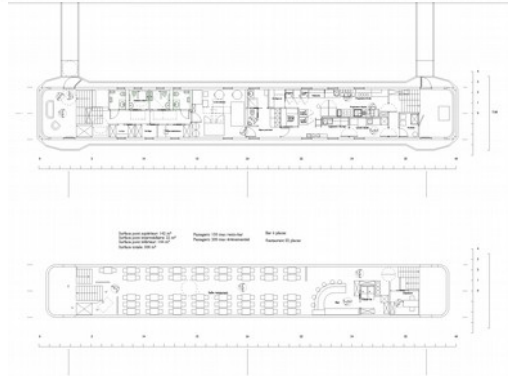

(+) Length LOA: 40 m
Beam: 7 m



Total area: 308 m²

Lower deck: 144 m² (Kitchen, clients and staff toilets, technical room)

Upper deck: 142 m² (Restaurant room, bar, storage, management office)

Intermediate deck: 22m² (Client access area, staff access)

Maximum capacity: 200 persons



LARANTIDE autonomie

37 rue des Mathurins - 75008 Paris
<http://autonomie.larantides.com/en>
contact@autonomie.larantides.com
Video: <https://larantides.my.webex.com>

Non-contractuel document/ SARL au capital de 7622 €
RCS PARIS B. 348. 064. 163. / FR14348064163

IIIJ502FRF4319EW